Digital Literacy Awareness

A one-page visual resource for first-year students — understanding what digital literacy means and why it matters in today's connected world.

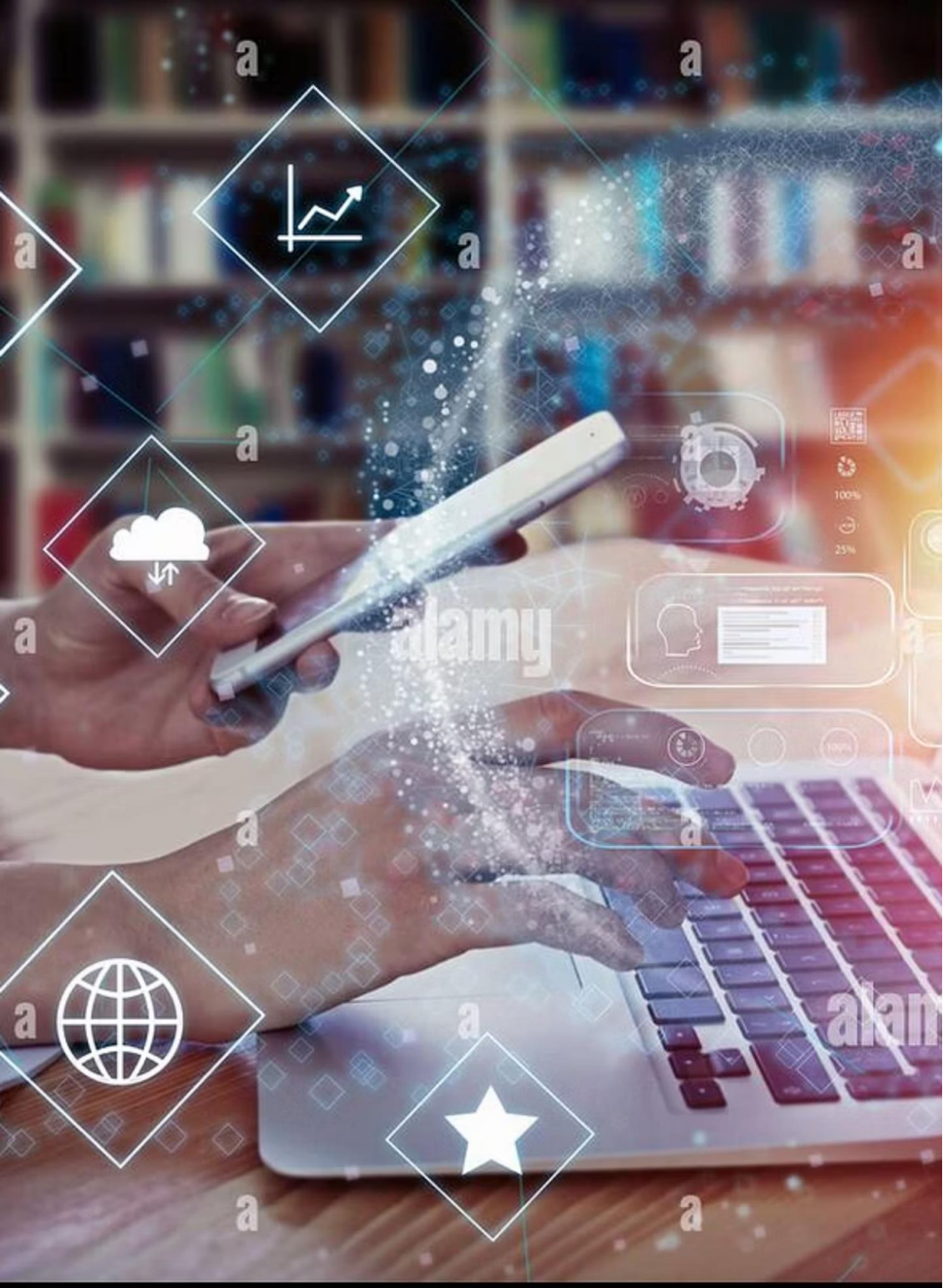

What Is Digital Literacy?

Digital literacy is the ability to **find, evaluate, create, and communicate information** using digital technologies — responsibly and effectively. It goes beyond just knowing how to use a computer.

Access

Finding reliable digital resources

Evaluate

Critically assessing online content

Create

Producing meaningful digital work

Stay Safe

Protecting yourself online

Why Digital Literacy Matters

In a world driven by technology, digital literacy is no longer optional — it's a core life skill. For students, it impacts:

- Academic success — research, assignments, and online learning platforms
- Career readiness — employers expect digital fluency from day one
- Personal safety — navigating scams, misinformation, and privacy risks
- Civic participation — engaging responsibly in digital communities

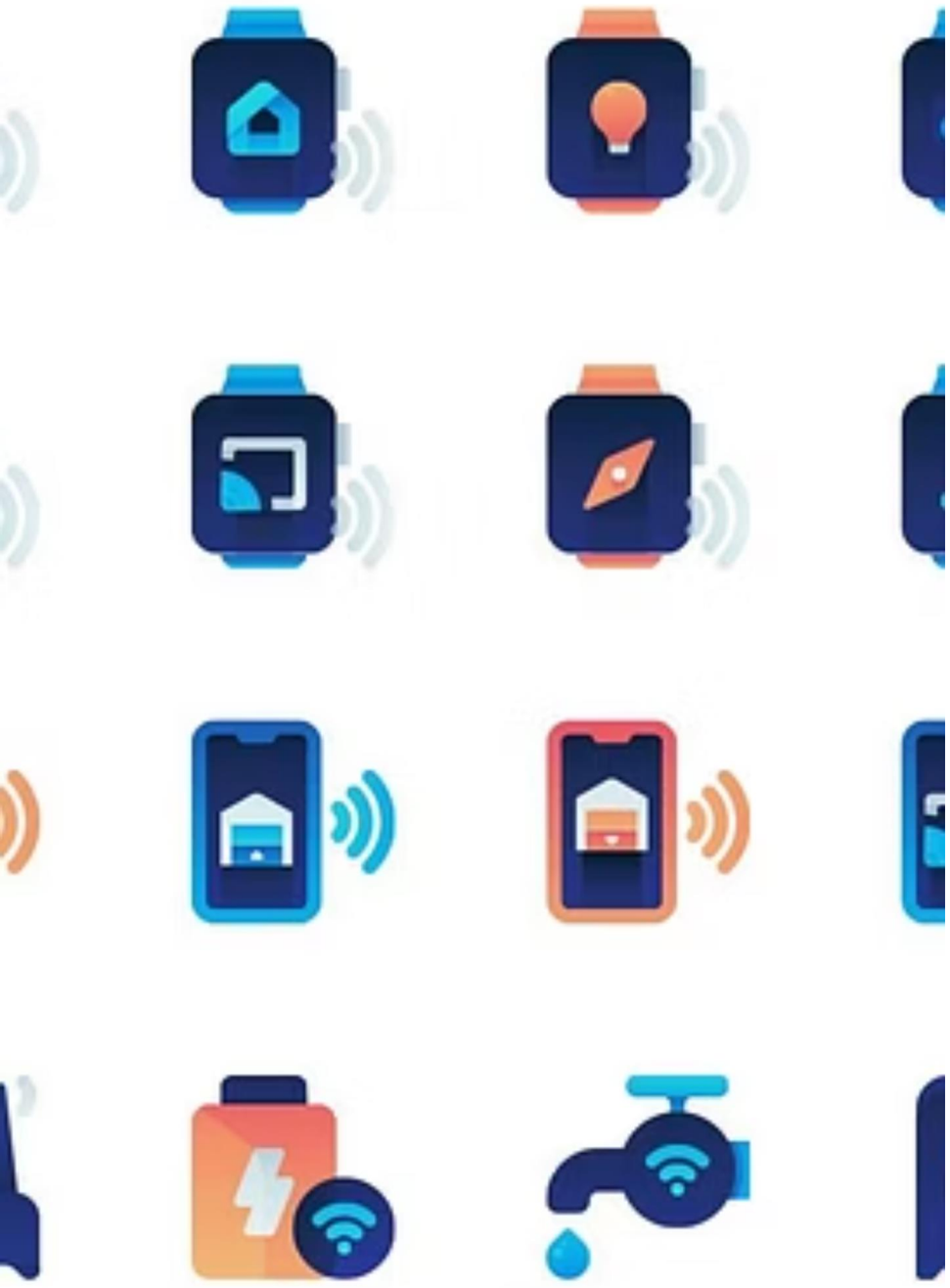

Useful Digital Tools for Students

Google Workspace

Docs, Sheets, and Drive for collaboration and file storage

Canva & Prezi

Create stunning presentations, infographics, and visuals

Miro & Notion

Organize ideas, notes, and project boards visually

GitHub & VS Code

Version control and coding for CSE students

Safe Internet Practices

Stay Protected Online

Every day online comes with risks — phishing, data theft, and misinformation. Building safe habits early protects your identity, your data, and your reputation.

💡 Rule of thumb: If something feels too good to be true online, it probably is.

Building a Professional Online Presence

Your digital footprint follows you. A strong online presence can open doors to internships, projects, and career opportunities.

LinkedIn Profile

Keep it updated with your skills, projects, and education

GitHub Portfolio

Showcase your coding projects and contributions

Professional Email

Use your university email for all academic and career communication

Think Before You Post

Social media content is public — maintain a respectful, professional tone

Email Etiquette Essentials

Email is often your first impression with professors and employers. Follow these guidelines:

1. **Use a clear subject line**

   e.g., "Query — B.Tech CSE AI/ML — Yamya Verma"

2. **Start with a greeting**

   "Dear Professor [Name]" or "Respected Sir/Ma'am"

3. **Be concise and polite**

   State your purpose clearly, close with "Thank you"

My Design Process

Here's how I approached creating this digital literacy infographic using Canva.

Select Topics

Digital Literacy, Safe Internet, Online Presence.

Design Layout

Arrange icons, colors, and typography.

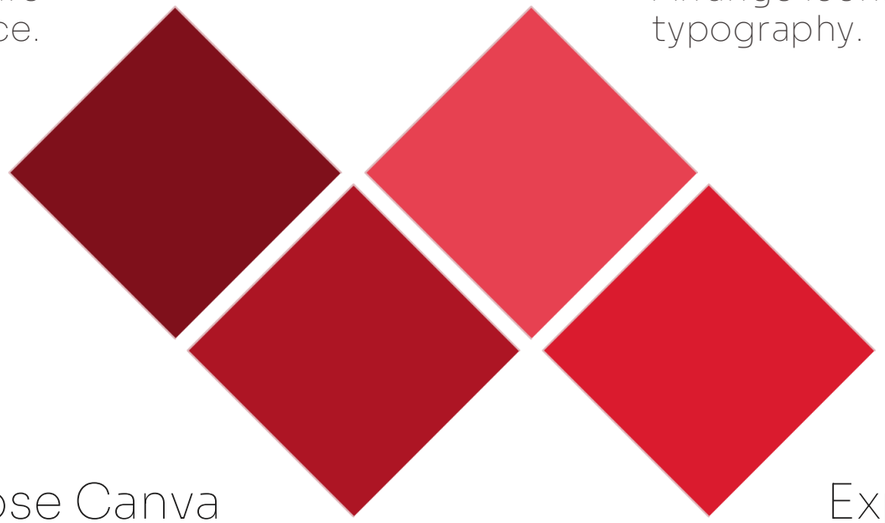

Choose Canva

Pick Canva for ease and templates.

Export & Submit

Export files and upload to repository.

Canva was chosen for its beginner-friendly interface, pre-built templates, and drag-and-drop design tools — ideal for creating a polished infographic without prior design experience.

Project Report

Tool Used

Canva — a free, web-based design platform with templates, icons, and typography tools.

What the Design Shows

A one-page infographic covering digital literacy definition, safe internet practices, and professional online presence — designed to be visually engaging for fellow first-year students.

What I Found Interesting

Designing in Canva revealed how much thought goes into visual communication — choosing the right colors, fonts, and layout to make information both clear and appealing. The challenge was fitting all key points into one page without overcrowding, which taught me the value of visual hierarchy and concise writing.

📁 Final design exported and added to `task-1-presentation/` folder in the repository.

Submitted By

Name

Yamya Verma

Registration No.

25BAI10652

Branch

B.Tech CSE — AI & ML

Year & University

1st Year, VIT Bhopal University